

How to use TOSSD data

Total Official Support for Sustainable Development

22 and 24 June 2021, Virtual seminar

Presented by Guillaume.Delalande@oecd.org and Giorgio.Gualberti@oecd.org

TOSSD Task Force Secretariat
OECD Development Co-operation Directorate (DCD)

Financing for Sustainable Development Division (FSD)
Statistical Standards and Methods Unit

Outline

1. Introduction to TOSSD.online
2. Development planning
3. SDG monitoring
4. Analysis of TOSSD flows
5. Balance of Payments statistics
6. Monitoring of global commitments
7. Development effectiveness
8. Communication
9. Policy formulation
10. Summary of key points

Objectives of this module

Present how TOSSD data can be used for different purposes.

Learning outcomes

After the seminar, the trainee will be able to:

- Use the TOSSD data visualisation tool

 www.tossd.online

- Understand how TOSSD can be useful for specific information needs.
- Use TOSSD data to fill these needs.

①

Introduction to TOSSD data visualisation tool

Overview of main anticipated data users

Recipient countries:
Central and line
ministries, NSOs,
Central Banks

**CSOs, think tanks,
academics, data
analysts**

Providers

Specific communities:
Blended Finance,
people working on
refugees, Islamic
Finance, South-South
Co-operation

Media/Journalists

What is 'TOSSD.online' and how to use it?

What is TOSSD.online?

It is the TOSSD data visualisation tool. It allows easy access to TOSSD data in a powerful, yet easy to use, manner. Users can filter the data, produce alternate visualisation options, download charts, and export the activity level data with all the available details.

 www.tossd.online

How to use TOSSD.online in 7 steps

1. Select relevant filters (Pillar, recipient country (click on “Action to filter by country or region), sector, year)
2. Click on “Apply selection”
3. Select the data visualisation chart by pillar, sector (CRS or ISIC), recipient (chart or map), SDG goals and targets
4. Click on “Browse activities”
5. Click on “Export activities” and download in excel, pdf or xml
6. Click on “Action” and “reset filters” or “see my selection”
7. Click on “TOSSD.org main site” and “About”

Overview of TOSSD data fields

Identification Data

- | |
|---------------------------------|
| 1. Reporting year |
| 2. Provider country/institution |
| 3. Provider agency |
| 4. Provider project ID number |
| 5. TOSSD ID Number |

See the Reporting Instructions, the TOSSD data form and the code lists

<https://www.tossd.org/docs/reporting-instructions.pdf>

<https://www.tossd.org/docs/data-form.xls>

<https://www.tossd.org/docs/tossd-codes.xlsx>

Basic data

- | |
|------------------------|
| 6. TOSSD recipient |
| 7. Project title |
| 8. Project description |
| 9. External link |
| 10a. SDG focus |
| 10b. Keywords |

- | |
|--------------------------------|
| 11. Sector |
| 12. Channel of delivery |
| 13. Channel name |
| 14. Modality |
| 15. Financial instrument |
| 16. Financing arrangement |
| 17. Framework of collaboration |
| 18. TOSSD Pillar |

Volume data

- | |
|-----------------------------|
| 19. Currency |
| 20. Amount committed |
| 21. Amount disbursed |
| 22. Reflows to the provider |
| 23. Amount mobilised |

For in-kind technical co-operation only

24. Salary cost

For loans only

25. Concessionality

26. Maturity

For mobilisation only

27. Leveraging mechanism

28. Origin of the funds mobilised

Introduction to TOSSD data visualisation tool

Step 1

1. Select relevant filters (Pillar, recipient country, sector, year).

Total Official Support for Sustainable Development (TOSSD)
Data visualisation tool

TOSSD.org main site Visualisation Tool About

TOSSD pillars Recipient Countries Sectors Years

Select pillar Select country Select sector Select year

Click 'Action' to filter by country or region

Apply selection

Repartition: By Pillar By Sector By Recipient By SDG Browse activities

Introduction to TOSSD data visualisation tool

Step 2

2. Apply selection: All activities for Algeria in 2018 for all pillars and sectors.

The main interface features four filter sections: "TOSSD pillars" with a dropdown menu showing "All selected (2)", "Recipient Countries" with a dropdown menu showing "Algeria", "Sectors" with a dropdown menu showing "All selected (23)", and "Years" with a dropdown menu showing "2018". Each of these dropdown menus is highlighted with an orange rectangle. To the right of these filters is an "Action" button with a gear icon and a dropdown arrow.

Below the filter sections is a large green button labeled "Apply selection" with a checkmark icon. An orange callout box with the text "Click 'Apply selection'" and a downward-pointing arrow is positioned above this button.

At the bottom of the interface, there is a "Repartition:" section with four tabs: "By Pillar" (which is active), "By Sector", "By Recipient", and "By SDG". To the right of these tabs is a link labeled "Browse activities".

Introduction to TOSSD data visualisation tool

Step 3

3. Use the data visualisation by pillar, sector (CRS or ISIC), recipient (chart or map), SDG goals and targets.

Example: repartition by sector

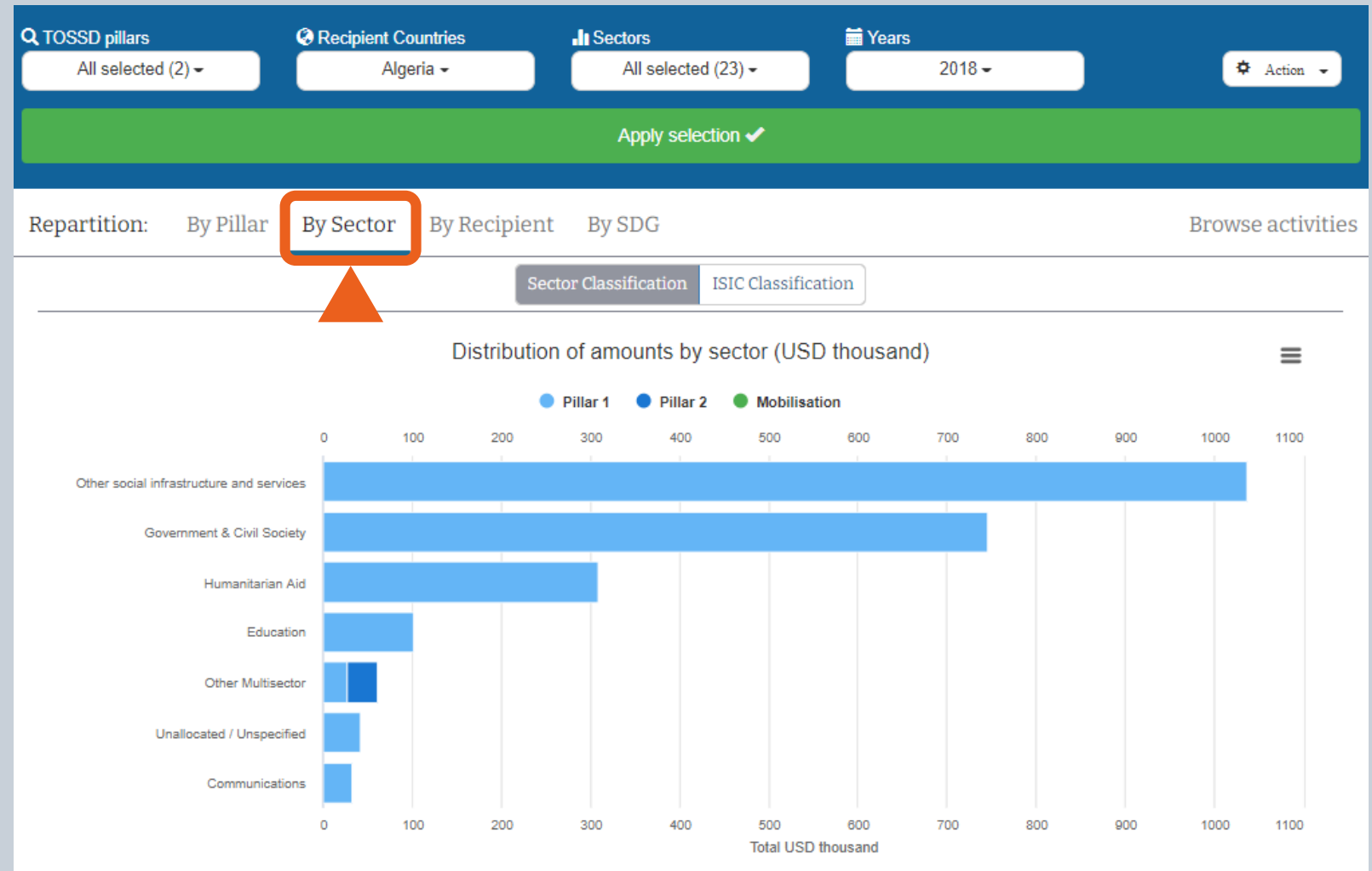

Introduction to TOSSD data visualisation tool

Step 3

3. Use the data visualisation by pillar, sector (CRS or ISIC), recipient (chart or map), SDG goals and targets.

Example: repartition by SDG

Introduction to TOSSD data visualisation tool

Step 4

4. Browse activities.

TOSSD pillars: All selected (2) | Recipient Countries: Algeria | Sectors: All selected (23) | Years: 2018 | Action

Apply selection

Repartition: By Pillar | By Sector | By Recipient | By SDG | **Browse activities**

26 results | display 10 per page

Search | Export results

1 2 3 next last

Recipient	Project title	Sector	SDGFocus	Amount (USD K)
Algeria	Programme to Foster Capabilities Against Terrorism	Government & Civil Society	16	53.39
Algeria	Establishment of real-time operational communication between airports (AIRCOP)	Government & Civil Society	16	51.31
Algeria	Strengthening International Cooperation in Criminal Matters Against Foreign Terrorist Fighters	Government & Civil Society	16	46.65
Algeria	International Aviation Security Assistance	Government & Civil Society	16	34.53
Algeria	Strengthening the Tunisian capacities in operational control of cross-border security threats	Government & Civil Society	16	34.33
Algeria	FULCRUM	Government & Civil Society	16	16.27
Algeria	Strengthening biological safety and security across Asia, Mali and West Africa/ MENA	Government & Civil Society	16	2.64
Algeria	Governance of Diversity: Case of the Kurdish and Amazigh Communities in the Middle East and North Africa	Government & Civil Society	16.7	2.31
Algeria	Governance of Diversity: Case of the Kurdish and Amazigh Communities in the Middle East and North Africa	Government & Civil Society	16.7	2.36
Algeria	Arab youth as political actors: Strengthening resilience through new forms of engagement	Government & Civil Society	16.7	36.90

Introduction to TOSSD data visualisation tool

Step 5

5. Export activities as Excel, CSV or XML file.

Total Official Support for Sustainable Development (TOSSD)
Data visualisation tool

TOSSD.org main site Visualisation Tool About

TOSSD pillars Recipient Countries Sectors Years

All selected (2) Algeria Select sector 2018 Action

Apply selection

Repartition: By Pillar By Sector By Recipient By SDG Browse activities

26 results display 10 per page

Search Export results

Introduction to TOSSD data visualisation tool

Step 6

6. Reset all filters or see my selection.

The main interface features four filter sections: "TOSSD pillars" with a dropdown menu showing "All selected (2)", "Recipient Countries" with a dropdown menu showing "Algeria", "Sectors" with a dropdown menu showing "All selected (23)", and "Years" with a dropdown menu showing "2018". Below these filters is a large button labeled "Apply selection".

At the bottom of the interface, there is a section for "Repartition:" with four tabs: "By Pillar" (which is active), "By Sector", "By Recipient", and "By SDG". Below the tabs is a chart area with a title "Distribution of amounts by pillar (USD thousand)".

An orange callout box with the text "Click 'Action' to reset filters or see your selection" points to the "Action" button in the top right corner. The "Action" button is a small button with a gear icon and a dropdown arrow. A dropdown menu is open below the "Action" button, showing three options: "Filters and selection", "Reset all filters", and "See my selection". The "Reset all filters" option is highlighted.

Introduction to TOSSD data visualisation tool

Step 7

7. Find more information about TOSSD and the visualisation tool.

Click 'TOSSD.org main site' to find more information about TOSSD

Click 'About' to find more information about the visualisation tool

TOSSD.org main site Visualisation Tool About

TOSSD pillars Recipient Countries Sectors Years

All selected (2) All selected (163) All selected (23) All selected (4)

Apply selection

Repartition: By Pillar By Sector By Recipient By SDG Browse activities

Downloaded from <http://ajph.org/> on November 10, 2015

Total Official Support for Sustainable Development

[HOME](#)
[WHAT IS TOSSD](#)
[INTERNATIONAL TASK FORCE](#)
[PILOT STUDIES](#)
[EVENTS](#)
[RESOURCES](#)
[DATA](#)

The International TOSSD Task Force is an inclusive group of experts from provider countries, recipient countries and multilateral organisations that has been collectively developing TOSSD since 2017. The International TOSSD Task Force makes all documents publicly available, fully respecting the recommendation of the Addis Ababa Action Agenda that, in July 2015, called for the development of TOSSD in an “open, inclusive and transparent manner”. This page provides details of the International TOSSD Task Force members, the meetings held, the documents discussed and the decisions taken.

Highlights from the 12th Task Force meeting

The 12th International Task Force meeting took place virtually on 9 and 11 March 2021. At the meeting, the TOSSD Task Force Secretariat presented members the first TOSSD dataset and the updated website. Members discussed key strategic objectives and activities to promote the TOSSD framework and the use of TOSSD data in 2021. They also discussed a proposal to develop a basic manual of procedures for the Task Force. The TOSSD Task Force Secretariat updated members on the work of the IAEG-SDGs working group on measurement of development support.

What does the International TOSSD Task Force do?

The International TOSSD Task Force was created in July 2017 and currently has 29 members and 5 observers. The participants are statistical and development policy experts from provider countries, recipient countries and multilateral organisations. The International TOSSD Task Force established the first version of the TOSSD methodology in 2019, illustrated in the document “TOSSD Reporting Instructions”, and continues to work on its further development.

For these processes, the International TOSSD Task Force consults experts on specific issues for example on peace & security and communicable diseases. The Civil Society community also participates in TOSSD as an observer.

Task Force members

Co-chairs

- European Union**
 Mr Laurent Sarazin
- South Africa**
 Mr Rineke Maluleke

Countries

- Bangladesh**
 Dr Md. Rezaul Bashir Siddique
- Brazil**
 Mr Marcelo L. Correa (ABC – Brazil)
 Mr José Eduardo Matia de Sá Brandão (IPEA)
 Ms. Denise Kronenberger (IBGE)
- Burkina Faso**
 Mr Windbenedé Jean Marie Kérékou
- Egypt**
 Mrs Reem Mohamed El Sebaie
- Philippines**
 Mr Claire Dennis S. Mapa
 Ms Rosalinda Bautista
 Ms Wilma A. Guillen
- Senegal**
 Mr Ibra Sadio
- Sweden**
- Switzerland**
 Mr Jérôme Le Roy
- United Kingdom**
 Ms Elise Hadman
- France**
 Mr Duncan Toulon
- South Africa**
 Mr Pali Jobo Lehloha
- Sweden**

[Hide representatives](#)

Latest video

Mr. Jean Nestor Nguema Mbeane - Deputy Director-General of Statistics in the Ministry of Economics and Finance of Gabon- shares his country perspective on TOSSD at the Task Force meeting in Pretoria, February 2020.

[Browse videos](#)

Reference papers

- [TOSSD Strategy Paper by the co-Chairs of the Task Force](#)
- [Terms of Reference \(October 2020\)](#)

Questions & answers

Any questions?

2

Development planning

Use cases for development planning

TOSSD data can be used to:

1

Better understand
the financing
landscape for a given
country and inform
the Integrated
National Financing
Frameworks

2

Compare countries

3

Donor coordination

Better understand the financing landscape for a given country

How to use TOSSD data

- Find detailed information for a given country.
- Identify possible financing gaps.

How to use TOSSD.online

1. Select relevant filters (Pillar, recipient country, sector, year)
2. Click on “Apply selection”
3. Select the data visualisation chart by pillar, sector (CRS or ISIC), recipient (chart or map), SDG goals and targets
4. Click on “Browse activities”
5. Click on “Export activities” and download in excel, pdf or xml
6. You are now ready to use and analyse TOSSD data!

Development planning

Better understand the financing landscape for a given country and mobilise additional resources

Example: How to understand the financing landscape of a sector in Burkina Faso

Outcome: more resources are targeted to agriculture, forestry and fishing. If financing needs are also available at country level, TOSSD data can be used to carry out a financing gap analysis by sector.

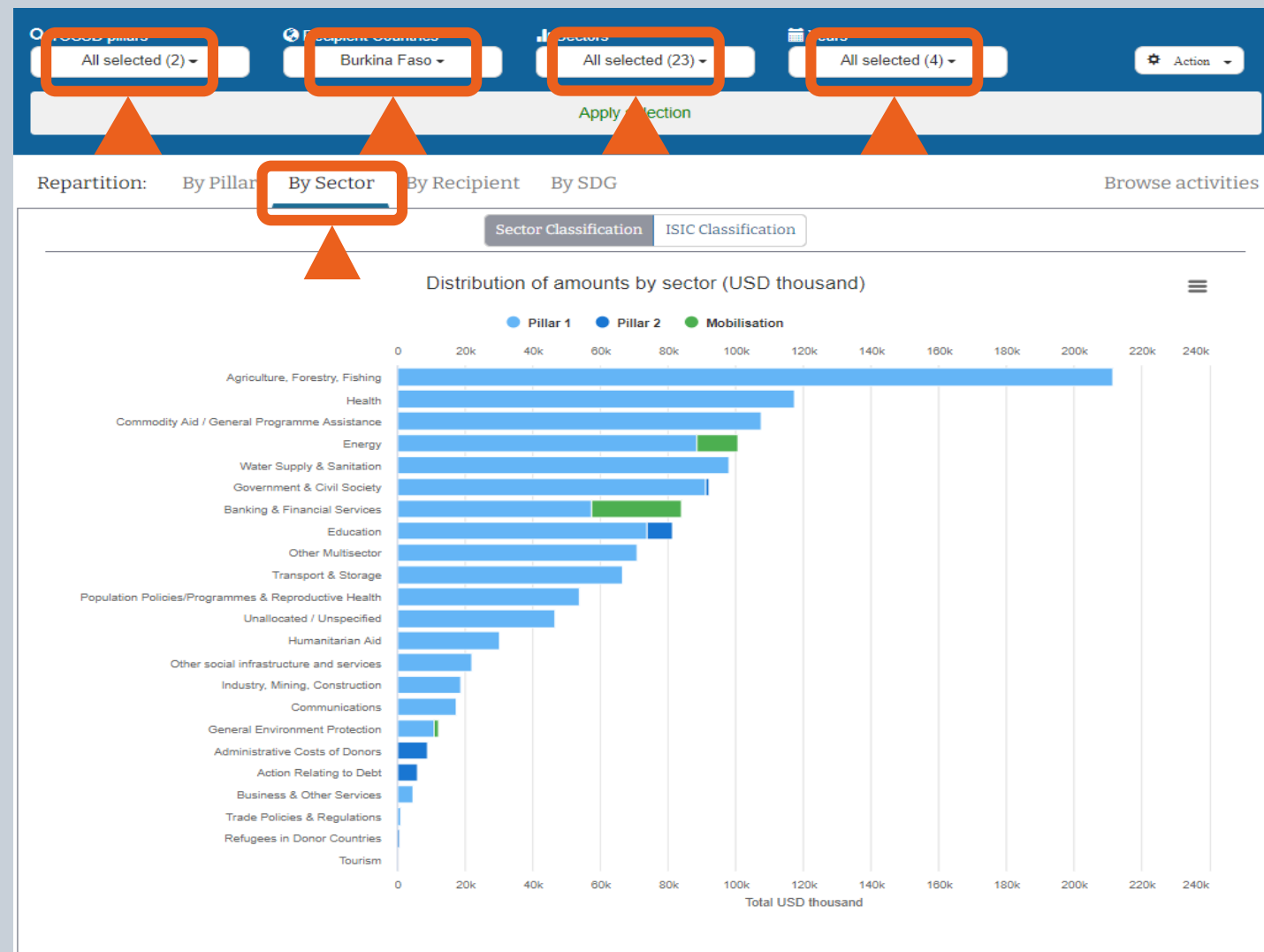

Development planning

Better understand the financing landscape for a given country

Example: How to understand the financing landscape of a sector in Burkina Faso

For more details, browse activities in the data visualisation tool, or export the results of your query, e.g. in Excel.

Repartition: By Pillar By Sector By Recipient By SDG

1157 results display 10 per page

Search

Export results

Export to XLS Export to CSV Export to XML

first previous ... 12 13 14 15 16 17 18 19 20 ... next last

Recipient	Project title	Sector	SDGFocus	Amount (USD K)
Burkina Faso	Aggregate	Business & Other Services	9.3;17.10	1.53
Burkina Faso	Aggregate	Agriculture, Forestry, Fishing	Not set	8827.54
Burkina Faso	Aggregate	Agriculture, Forestry, Fishing	14.b	296.85
Burkina Faso	Aggregate	Agriculture, Forestry, Fishing	15.2	5944.09
Burkina Faso	Aggregate	Agriculture, Forestry, Fishing	2.4	4350.64
Burkina Faso	Aggregate	Agriculture, Forestry, Fishing	2.a	16858.60
Burkina Faso	Aggregate	Agriculture, Forestry, Fishing	2.a;15;13	507.82
Burkina Faso	Aggregate	Agriculture, Forestry, Fishing	2.a;16	102.96
Burkina Faso	Aggregate	Agriculture, Forestry, Fishing	2.a;16.6;15.a	0.07
Burkina Faso	Aggregate	Agriculture, Forestry, Fishing	2.a;16;15	238.54

first previous ... 12 13 14 15 16 17 18 19 20 ... next last

Development planning

Better understand the financing landscape for a given country

Example: How to understand the financing landscape of a sector in Burkina Faso

Use the data in the Excel sheet to conduct further analysis, e.g. with the help of Pivot tables.

Pivot Tables in Excel are a helpful function to analyse data.

Microsoft offers free trainings on how to use this function.

<https://support.microsoft.com/en-us/office/excel-video-training-9bc05390-e94c-46af-a5b3-d7c22f6990bb>

Activities-export_3-Feb-2021-12h02-13s.xlsx - Excel

File

Home

Insert

Page Layout

Formulas

Data

Review

View

Developer

Tell me what you want to do...

</

Compare your country to others

How to use TOSSD data

- Compare your own development finance data with TOSSD data from other countries.
- Identify potential providers intervening in another country and that could support your country
- Identify how financing packages are put together (e.g. blended finance) or how specific instruments are used (e.g. in which sectors guarantees are used)
- Identify possible data gaps in your development statistics.
- Fill data gaps in your development statistics.

How to use TOSSD.online

1. Select relevant filters (Pillar, recipient country, sector, year)
2. Click on “Apply selection”
3. Select the data visualisation chart by pillar, sector (CRS or ISIC), recipient (chart or map), SDG goals and targets
4. Click on “Browse activities”
5. Click on “Export activities” and download in excel, pdf or xml
6. You are now ready to use and analyse TOSSD data!

Development planning

Compare your country to others

Example: What could Burkina Faso learn from Chad and conversely, given that they are both Sahelian and landlocked countries as well as countries affected by conflicts?

1. Select relevant filters: all pillars, Chad as recipient country, all sectors and all years.
2. Use the data visualisation to view the repartition by e.g. sector to get an overview.

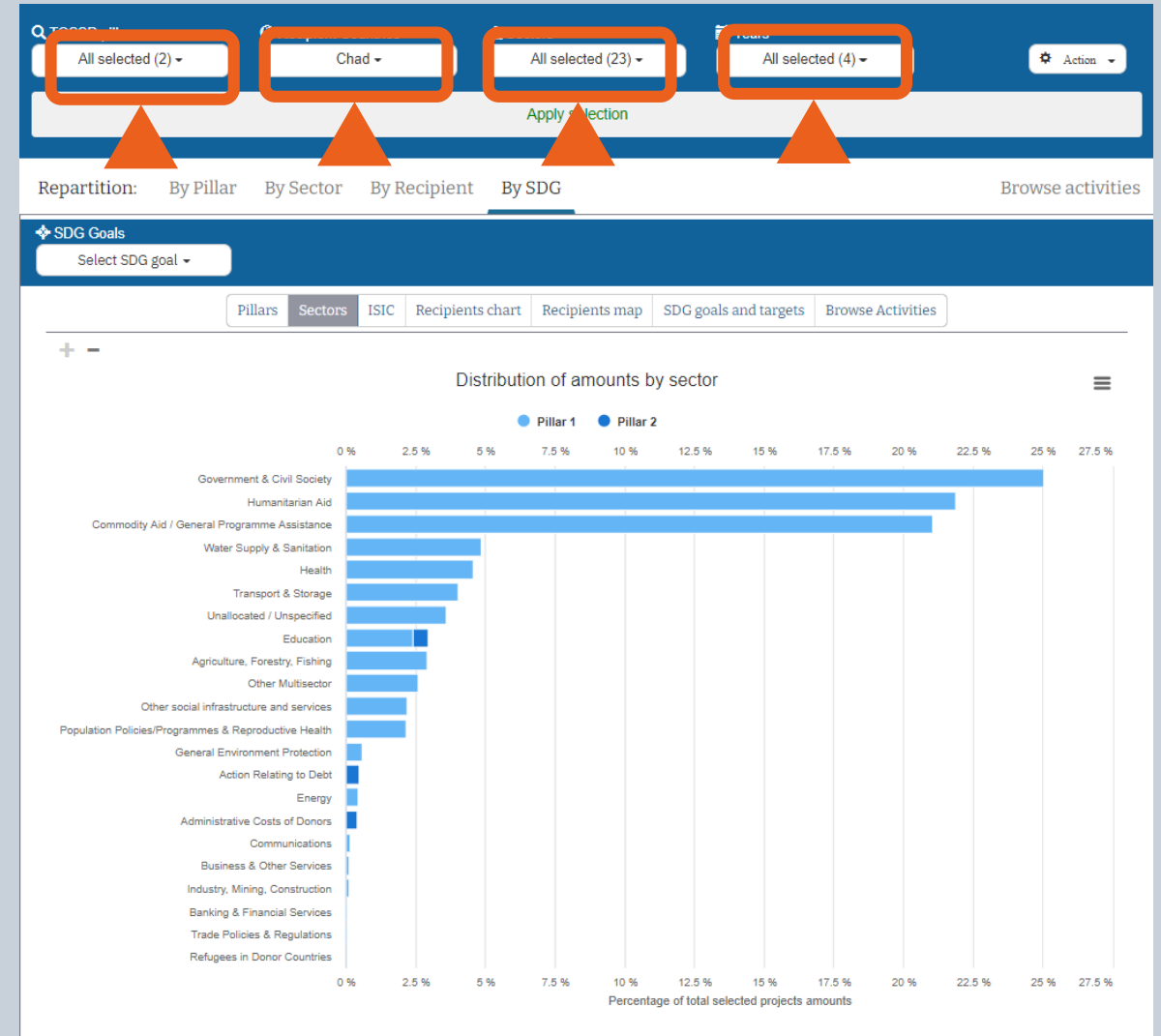

Development planning

Compare your country to others

Example: What could Burkina Faso learn from Chad and conversely, given that they are both Sahelian and landlocked countries as well as countries affected by conflicts?

3. To identify new providers, export the results from the query. In Excel, you can use Pivot Tables to e.g. identify the **providers** that contribute to sustainable development in Chad, what **sectors** they target and how many **resources** they spent.

Outcome: Depending on the needs of Burkina Faso, the country could contact relevant provider countries.

Row Labels	Sum of Amount disbursed (USD thousand)
Aggregate	389598.1955
Canada	8816.503356
EU Institutions	117468.5281
Agriculture, Forestry, Fishing	2113.313042
Commodity Aid / General Programme Assistance	28223.1541
Communications	489.5840379
Education	486.2811408
General Environment Protection	998.5007327
Government & Civil Society	17871.88592
Health	1954.627438
Humanitarian Aid	7433.839981
Other Multisector	5279.032804
Other social infrastructure and services	125.1944538
Transport & Storage	979.8218916
Unallocated / Unspecified	26.32172247
Water Supply & Sanitation	26903.1789
France	95572.49465
Action Relating to Debt	3000.789088
Administrative Costs of Donors	1239.78131
Agriculture, Forestry, Fishing	5949.081952
Commodity Aid / General Programme Assistance	64271.24338
Education	7479.14553
Energy	3.381805884
General Environment Protection	7.890880397
Government & Civil Society	1042.948935
Health	7590.555518
Humanitarian Aid	789.0880397
Industry, Mining, Construction	675.5889979
Other Multisector	768.3042498
Other social infrastructure and services	764.8421824
Population Policies/Programmes & Reproductive Health	580.7727426
Transport & Storage	12.08927968
Unallocated / Unspecified	98.16255214
Water Supply & Sanitation	1298.828204
Islamic Development Bank	19449.05
Agriculture, Forestry, Fishing	0
Business & Other Services	0
Education	0
Unallocated / Unspecified	19449.05
Water Supply & Sanitation	0
Saudi Arabia	113.85
Agriculture, Forestry, Fishing	0
Humanitarian Aid	113.85
Spain	630.1843408
Education	319.2823582
Health	9.016305039
Other Multisector	67.63611769
Other social infrastructure and services	60.72708827
Refugees in Donor Countries	0.516046126
Water Supply & Sanitation	183.0064254
Sweden	4398.982099
Humanitarian Aid	4398.982099
Turkey	959.26
Commodity Aid / General Programme Assistance	26.68
Education	277.46
Government & Civil Society	506.85
Health	82.5
Other Multisector	0.01

How to use TOSSD data

- Find out where, in which sector and how donors are putting their efforts.
- Use this information to improve donor coordination.

How to use TOSSD.online

1. Select relevant filters (Pillar, recipient country, sector, year)
2. Click on “Apply selection”
3. Select the data visualisation chart by pillar, sector (CRS or ISIC), recipient (chart or map), SDG goals and targets
4. Click on “Browse activities”
5. Click on “Export activities” and download in excel, pdf or xml
6. You are now ready to use and analyse TOSSD data!

Development planning

Donor coordination

How can TOSSD data support donor coordination efforts in Viet Nam in the Government & Civil Society sector?

Findings: Donors especially contribute to SDG goal 8 and 7. In terms of the sector, donors focus on transport & storage and energy.

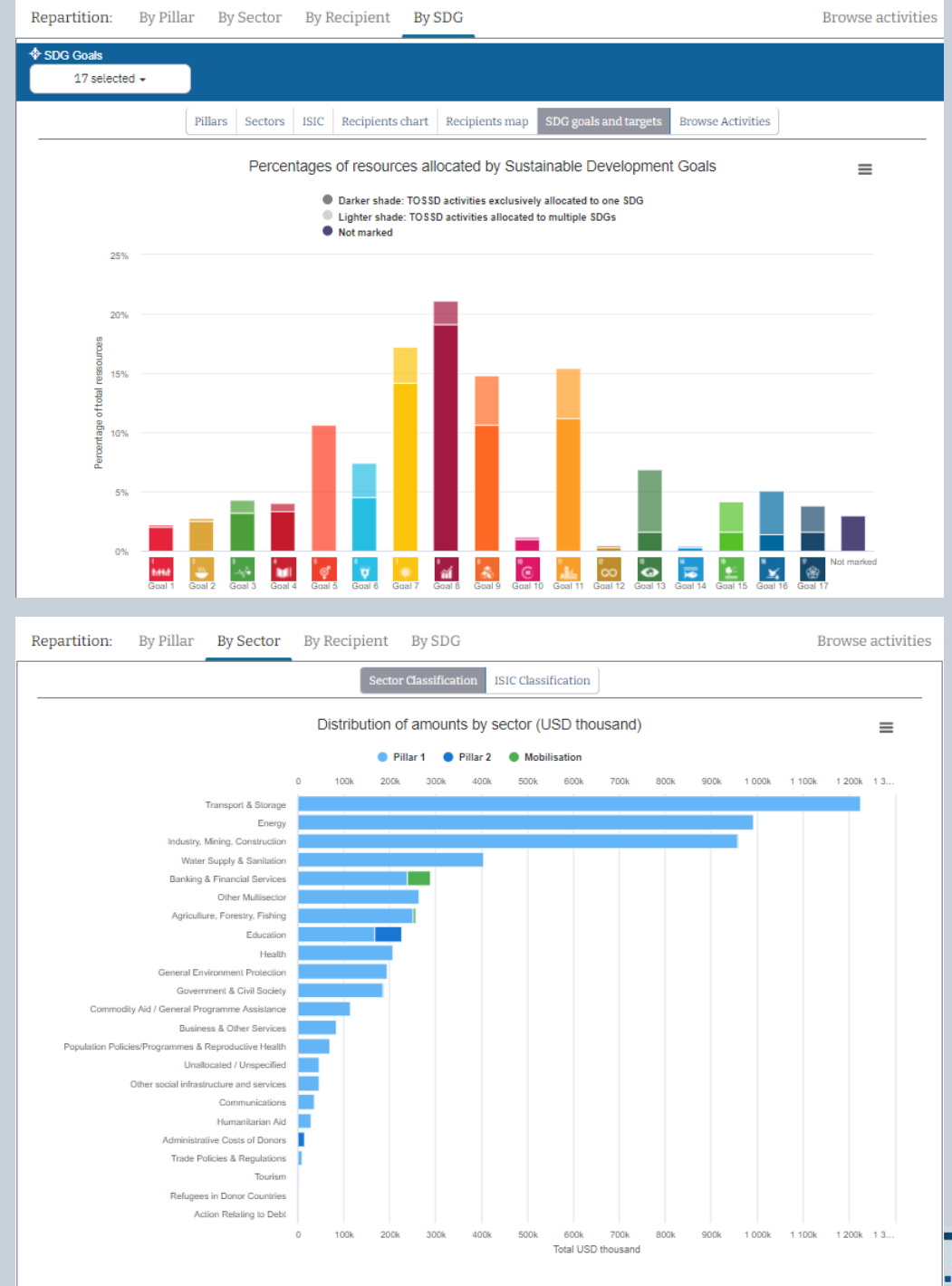

Development planning

Donor coordination

How can TOSSD data support donor coordination efforts in Viet Nam in the Government & Civil Society sector?

Outcome: Viet Nam can identify potential duplication of providers' support in this sector. The country could further examine this in a sector coordination group. Also, how can Viet Nam push donors to improve the disaggregation of data in TOSSD for greater transparency?

Sector category - name	Sum of Amount disbursed (USD thousand)
Aggregate	173191.5088
Canada	2600.817144
Denmark	193.7541125
EU Institutions	6792.176756
France	1104.82471
Sweden	606.0535861
Turkey	4.98
UN inter-agency pooled funds	433.81
UNDP	2221.24608
Grand Total	187149.1712

The PivotTable Fields task pane on the right shows the following configuration:

- Filters:** Sector category - name
- Values:** Sum of Amount d...
- Fields to add to report:** Amount disbursed (USD thousand) (checked)

TOSSD as a critical input for INFFs

- **Definition of INFFs:** A comprehensive framework **mapping** the landscape for financing sustainable development at country-level (**with TOSSD data as a crucial input**) and laying out a **financing strategy** to implement targeted policies and reforms in order to reach the SDGs.

TOSSD is a critical input for the assessment and diagnostics phase.

For more information, see the INFF website : <https://inff.org/>

Source: [UN DESA](https://un.org/development/desa)

Questions & answers

Any questions?

3

SDG monitoring

SDG monitoring

Make sure development co-operation is aligned with recipient countries' priorities for sustainable development

How to use TOSSD data

- Compare priorities and identify funding gaps.
- Identify recipient countries' priorities for sustainable development, e.g. in a dedicated strategy.
- Identify providers' priorities for certain SDG goals and targets.
- Compare provider and recipient countries' priorities and identify funding gaps.
- Consult with provider countries to re-align development co-operation.

How to use TOSSD.online

1. Select relevant filters (Pillar, recipient country, sector, year)
2. Click on "Apply selection"
3. Select the data visualisation chart by pillar, sector (CRS or ISIC), recipient (chart or map), SDG goals and targets
4. Click on "Browse activities"
5. Click on "Export activities" and download in excel, pdf or xml
6. You are now ready to use and analyse TOSSD data!

SDG monitoring

Make sure development co-operation is aligned with recipient countries' priorities for sustainable development

Identify recipient countries' priorities for sustainable development

Example: Bangladesh

- Bangladesh defined its 39 + 1 priority indicators.

Which SDG goals and targets do providers support in Bangladesh?

39+1 INDICATORS

SDG 1 : End poverty in all its forms everywhere

- > **NPI 1** Reduce the proportion of population living below extreme poverty line below 3% (SDG Indicator 1.2.1)
- > **NPI 2** Reduce the proportion of population living below national poverty line below 10% (SDG Indicator 1.2.1)

SDG 2 : End hunger, achieve food security and improved nutrition and promote sustainable agriculture

- > **NPI 3** Reduce the prevalence of stunting among children under 5 years of age to 12% (SDG Indicator 2.2.1)
- > **NPI 4** Ensure the proportion of cultivable land at a minimum of 55% of the total land area

SDG 3 : Ensure healthy lives and promote well-being for all at all ages

- > **NPI 5** Reduce neonatal mortality rate to 12 per 1,000 live births (SDG Indicator 3.2.2)
- > **NPI 6** Reduce under-5 mortality rate to 25 per 1,000 live births (SDG Indicator 3.2.1)
- > **NPI 7** Reduce the maternal mortality ratio to 70 per 100,000 live births (SDG Indicator 3.1.1)
- > **NPI 8** Reduce death rate due to road traffic injuries to 1.2 per 100,000 people (SDG Indicator 3.6.1)

SDG 4 : Ensure inclusive and equitable quality education and promote lifelong learning opportunities for all

- > **NPI 9** Ensure 100% completion rate of primary education
- > **NPI 10** Ensure 100% completion rate of junior secondary education
- > **NPI 11** Ensure the proportion of students in technical level above 20% to the total students passed every year in the secondary education (SSC, Dakhil, and Vocational)
- > **NPI 12** Ensure the proportion of schools by 100% with access to the following: A. Electricity B. Internet C. Basic drinking water D. Single-sex basic sanitation facilities (SDG Indicator 4.a.1)
- > **NPI 13** Ensure the proportion of schools by 100% with access to adapted infrastructure and materials for the child/ students with disability (SDG Indicator 4.a.1)

SDG 5 : Achieve gender equality and empower all women and girls

- > **NPI 14** Reduce the proportion of women aged 20-24 years who were married before age 15 to zero (SDG Indicator 5.3.1)
- > **NPI 15** Reduce the proportion of women aged 20-24 years who were married before age 18 to 10% (SDG Indicator 5.3.1)
- > **NPI 16** Increase the female labor force participation rate to 50%

SDG 6 : Ensure availability and sustainable management of water and sanitation for all

- > **NPI 17** Ensure 100% population using safely managed drinking water services (SDG Indicator 6.1.1)
- > **NPI 18** Ensure 100% population using safely managed sanitation services (SDG Indicator 6.2.1)

SDG 7 : Ensure access to affordable, reliable, sustainable and modern energy for all

- > **NPI 19** Ensure access to electricity for 100% population (SDG Indicator 7.1.1)
- > **NPI 20** Increase renewable energy share in total final energy consumption to 10% (SDG Indicator 7.2.1)

SDG monitoring

Make sure development co-operation is aligned with recipient countries' priorities for sustainable development

Identify the various SDG priorities of providers (1/2)

1. Select relevant filters: all pillars, Bangladesh as recipient country, all sectors and a year.
2. Use the data visualisation to view the repartition by SDG goal and target.

Findings: Providers prioritise goal 9 and 11.

Which SDG targets do providers focus on in Bangladesh?

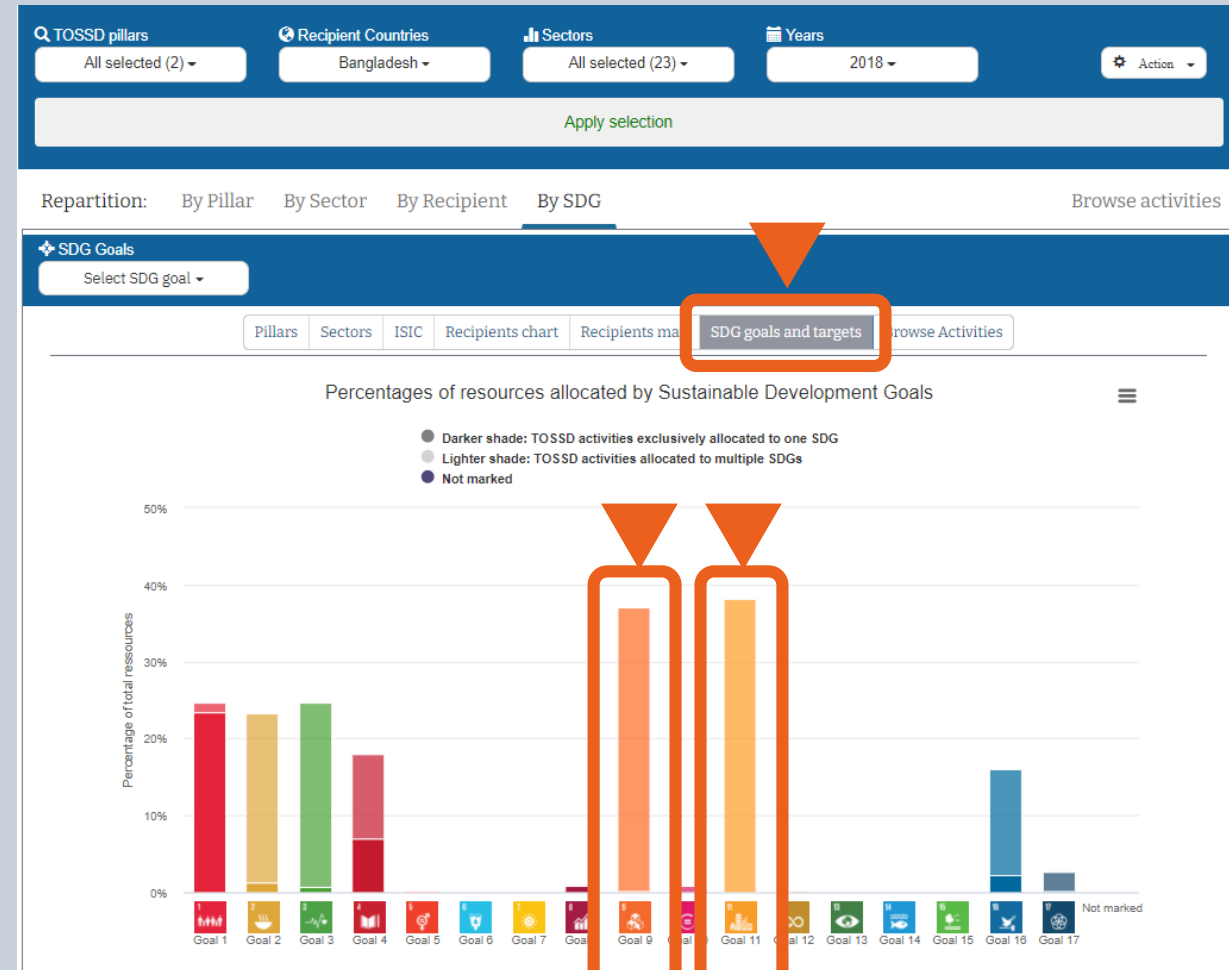

SDG monitoring

Make sure development co-operation is aligned with recipient countries' priorities for sustainable development

Identify the various SDG priorities of providers (2/2)

Example: Bangladesh

Providers prioritises SDG target 9.1 and 11.2

Does it match with the country's priorities?

9 INDUSTRY, INNOVATION AND INFRASTRUCTURE

Build resilient infrastructure, promote inclusive and sustainable industrialization and foster innovation

Repartition of resources allocated to Goal 9 (in percentages)

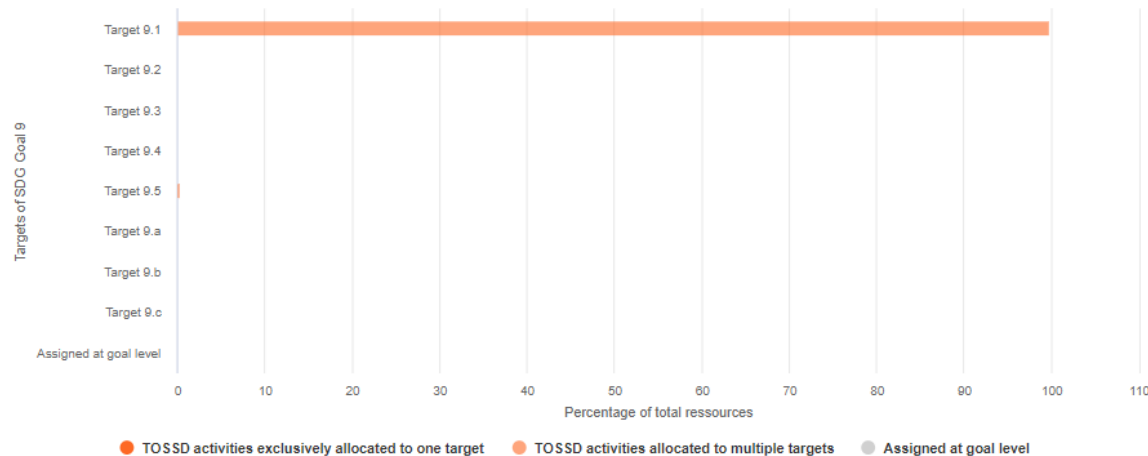

11 SUSTAINABLE CITIES AND COMMUNITIES

Make cities and human settlements inclusive, safe, resilient and sustainable

Repartition of resources allocated to Goal 11 (in percentages)

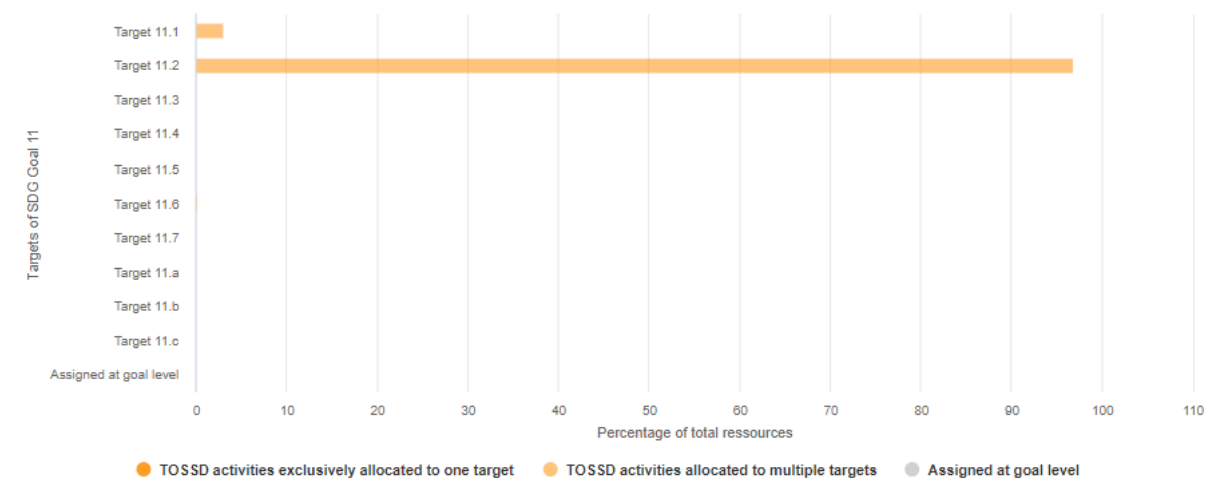

SDG monitoring

Make sure development co-operation is aligned with recipient countries' priorities for sustainable development

Compare priorities and identify funding gaps

Example: Bangladesh

- In its 39+1 priority indicators list
 - Bangladesh prioritises SDG target 9.1 and 9.2.
 - Bangladesh only prioritises SDG target 11.2.

Providers match Bangladesh's priorities for SDG goal 9 and 11. However, they could also support SDG target 9.2, as the country also selected this as priority.

SDG 9 : Build resilient infrastructure, promote inclusive and sustainable industrialization and foster innovation

- > **NPI 24** Ensure 100 percent pucca roads (suitable for all seasons) (SDG Indicator 9.1.1)
- > **NPI 25** Increase Industry (manufacturing) value added as a proportion of GDP to 35% (SDG Indicator 9.2.1)
- > **NPI 26** Increase manufacturing employment as a proportion of total employment to 25% (SDG Indicator 9.2.2)
- > **NPI 27** Increase the number of entrepreneurs ten times in the Information and Communication Technology sector

SDG 11 : Make cities and human settlements inclusive, safe, resilient and sustainable

- > **NPI 30** Ensure women, children, elderly and persons with disabilities have convenient access to public transport (minimum 20% seats) (SDG Indicator 11.2.1)

Questions & answers

Any questions?

4

Analysis of TOSSD flows

Use TOSSD data for more detailed analyses

As TOSSD captures activity-level data, detailed analyses can be made. Examples:

1

**Find specific
information for a
project**

2

**Analyse the
blended finance
landscape**

3

**Analyse South-
South co-
operation
activities**

4

**Analyse Pillar II
flows**

Find specific information about a project

Example: Find specific information about a project in Costa Rica in the education sector.

TOSSD element	Information
Year	2018
Provider country	Canada
Provider agency	Global Affairs Canada
Recipient country	Costa Rica
Project title	Alternatives - IYIP Internships 2018-2021
Description	<p>This project is part of Global Affairs Canada’s International Youth Internship Program (IYIP), funded by the Government of Canada's Youth Employment Strategy. The IYIP is designed to offer Canadian post-secondary graduates the opportunity to gain professional experience in international development. In consortium with the Réseau des carrefours jeunesse-emploi du Québec, University, TUQ, Ricochet and Funambules M.dias, Alternatives sends 120 interns to 10 countries as part of the ICT Driving Social Change project. Project activities include: setting up a training program on how to use information and communication technology (ICT) as an international development tool for interns; developing and facilitating educational games in math, chemistry and physics; developing an online discussion forum every year to share best practices and tools; practical work with Canadian organizations working in the social communications, ICT, media or digital security sectors; and providing training on communications strategies in support of work on international development (governance, gender equality and environment).</p>
SDG focus	4.1;17.6;16.7;16.1
Purpose	Primary education
Channel	Donor country-based NGO
Modality	In-kind co-operation expert
Amount committed	8.2 million CAD
Amount disbursed	3.9 million CAD

Analyse the blended finance landscape

How to use TOSSD data

- Blended finance captures the strategic use of development finance for the mobilisation of additional finance towards sustainable development.
- Find information about blended finance operations explicitly designed to contribute to sustainable development.

How to use TOSSD.online

1. Select relevant filters (Pillar, recipient country, sector, year)
2. Click on “Apply selection”
3. Select the data visualisation chart by pillar, sector (CRS or ISIC), recipient (chart or map), SDG goals and targets
4. Click on “Browse activities”
5. Click on “Export activities” and download in excel, pdf or xml
6. You are now ready to use and analyse TOSSD data!

Analyse South-South co-operation activities

How to use TOSSD data

- Explore South-South co-operation activities in TOSSD.

How to use TOSSD.online

1. Select relevant filters (Pillar, recipient country, sector, year)
2. Click on “Apply selection”
3. Select the data visualisation chart by pillar, sector (CRS or ISIC), recipient (chart or map), SDG goals and targets
4. Click on “Browse activities”
5. Click on “Export activities” and download in excel, pdf or xml
6. You are now ready to use and analyse TOSSD data!

Analysis of TOSSD flows

Analyse South-South co-operation activities in TOSSD

1. Select relevant filters: all pillars, all recipient countries, all sectors and all years.
2. Apply selection, click on “browse activities” and export results, in e.g. Excel.

Recipient	Project title	Sector	SDGFocus	Amount (USD K)
Turkey	Other Official Flows: semi-aggregates	Banking & Financial Services	Not set	0
Turkey	Other Official Flows: semi-aggregates	Communications	Not set	0
Turkey	Other Official Flows: semi-aggregates	Energy	Not set	0
Turkey	Other Official Flows: semi-aggregates	Health	Not set	0
Turkey	Other Official Flows: semi-aggregates	Industry, Mining, Construction	Not set	0
Turkey	Other Official Flows: semi-aggregates	Transport & Storage	11	0
Turkey	Other Official Flows: semi-aggregates	Energy	17.3	0
Turkey	Other Official Flows: semi-aggregates	Industry, Mining, Construction	17.3	3738.58
Turkey	Other Official Flows: semi-aggregates	Energy	17.3;13.a;1.4	0
Turkey	Other Official Flows: semi-aggregates	Banking & Financial Services	4	0

Analysis of TOSSD flows

Analyse South-South co-operation activities in TOSSD

3. Click “Data” and select “Filter”

4. Click on “Framework of collaboration” and select “FC01”

Activities-export_25-Mar-2021-12h29-38s.csv - Excel

FileHomeInsertPage LayoutFormulasDataReviewViewDeveloperTell me what you want to do...

From AccessFrom WebFrom TextFrom Other SourcesExisting ConnectionsNew QueryRecent SourcesShow QueriesFrom Table

RefreshAllPropertiesEdit LinksConnectionsSortFilter

Text to ColumnsFlash FillRemove DuplicatesData Consolidate RelationshipsManage Data ModelWhat-If AnalysisForecast SheetGroup Ungroup SubtotalHide Detail

Get External DataGet & TransformConnectionsData ToolsForecastOutline

AL73693

	A	B	C	D	E	F	G	H	I	J	K	L	M	N	O	P	Q	R	S	T	U	V	W	X	Y	Z	AA	AB	AC	AD	AE	
1	Reporti	Provide	Provide	Provide	Provide	TOSSD	TOSSD	TOSSD	Region	Project	Descri	Externa	SDG	fc	Sector	Sector	Purpos	Purpos	ISIC	ISIC	Chann	Chann	Chann	Modali	Modali	Financi	Financi	Financi	Financi	Frame	Frame	TOSSD
69224	2019	50 Spain	Miscellaneous	2E+09	489 South Am America	Curso de Esta activi	https://ww	11	998 Unallocated / Unspe	Sectors not specified	Instituto di A00	Budget su	110 Standard	FA01	FC01																	
69225	2019	50 Spain	Miscellaneous	2E+09	489 South Am America	I Conferer En el mar	https://ciuc	11	110 Education	Education	8412 Regulation of the activities of pr Instituto di A00	Budget su	110 Standard	FA01	FC01																	
72471	2019	50 Spain	Public Uni TOSSD-E	2E+09	425 Argentina America	Optimisati IBEROMA	http://www.7.a.4.c.17	230 Energy	Education	8412 Regulation of the activities of pr Universita D01	In-kind tec	2100	FA03	FC01																		
72472	2019	50 Spain	Public Uni TOSSD-E	2E+09	437 Colombia America	MULTIDIM En octubr	http://www.4.7.17.4.1	110 Education	Education	8412 Regulation of the activities of pr Universita D01	In-kind tec	2100	FA03	FC01																		
73631	2019	55 Turkey	Miscellani OPLI	2E+09	573 Syrian Ara Asia	Material re Projects		1.5	700 Humanitarian Aid	Material re	8423 Public ord	11000 Central G	Central G	C01	Projects	110 Standard grant	FC01															
73632	2019	55 Turkey	Miscellani OPLL	2E+09	573 Syrian Ara Asia	Material re Projects		1.5	700 Humanitarian Aid	Material re	8423 Public ord	11000 Central G	Central G	C01	Projects	110 Standard grant	FC01															
73633	2019	55 Turkey	Miscellani OPLM	2E+09	573 Syrian Ara Asia	Material re Projects		1.5	700 Humanitarian Aid	Material re	8423 Public ord	11000 Central G	Central G	C01	Projects	110 Standard grant	FC01															
73634	2019	55 Turkey	Miscellani OPLK	2E+09	573 Syrian Ara Asia	Material re Projects		1.5	700 Humanitarian Aid	Material re	8423 Public ord	11000 Central G	Central G	C01	Projects	110 Standard grant	FC01															
73635	2019	55 Turkey	Miscellani OPKU	2E+09	573 Syrian Ara Asia	Material re Projects		1.5	700 Humanitarian Aid	Material re	8423 Public ord	11000 Central G	Central G	C01	Projects	110 Standard grant	FC01															
73636	2019	55 Turkey	Miscellani OTOU	2E+09	573 Syrian Ara Asia	Emergenc		1.5	700 Humanitarian Aid	Emergenc	8423 Public ord	11000 Central G	Central G	C01	Projects	110 Standard grant	FC01															
73637	2019	55 Turkey	Miscellani OPLG	2E+09	573 Syrian Ara Asia	Material re Projects		1.5	700 Humanitarian Aid	Material re	8423 Public ord	11000 Central G	Central G	C01	Projects	110 Standard grant	FC01															
73638	2019	55 Turkey	Miscellani OQKM	2E+09	573 Syrian Ara Asia	Material re Projects		1.5	700 Humanitarian Aid	Material re	8423 Public ord	11000 Central G	Central G	C01	Projects	110 Standard grant	FC01															
73639	2019	55 Turkey	Miscellani OPL3	2E+09	589 Middle Ea Asia	Material re Projects		1.5	700 Humanitarian Aid	Material re	8423 Public ord	11000 Central G	Central G	C01	Projects	110 Standard grant	FC01															
73640	2019	55 Turkey	Miscellani OPLN	2E+09	573 Syrian Ara Asia	Material re Projects		1.5	700 Humanitarian Aid	Material re	8423 Public ord	11000 Central G	Central G	C01	Projects	110 Standard grant	FC01															
73641	2019	55 Turkey	Miscellani OQW2	2E+09	589 Middle Ea Asia	Support b Projects		1.a	430 Other Multisector	Multisector aid		11000 Central G	Central G	C01	Projects	110 Standard grant	FC01															
73642	2019	55 Turkey	Miscellani OPKY	2E+09	573 Syrian Ara Asia	Material re Projects		1.5	700 Humanitarian Aid	Material re	8423 Public ord	11000 Central G	Central G	C01	Projects	110 Standard grant	FC01															
73643	2019	55 Turkey	Miscellani OPL0	2E+09	573 Syrian Ara Asia	Emergenc		1.5	700 Humanitarian Aid	Emergenc	8423 Public ord	11000 Central G	Central G	C01	Projects	110 Standard grant	FC01															
73644	2019	55 Turkey	Miscellani OPRK	2E+09	89 Europe, re Europe	equipmen Projects		4.3	110 Education	Higher ed	8530 Higher ed	11000 Central G	Central G	C01	Projects	110 Standard grant	FC01															
73645	2019	55 Turkey	Miscellani OPOT	2E+09	998 Developin Developin	Education Projects		4.1	110 Education	Education	8412 Regulation	11000 Central G	Central G	C01	Projects	110 Standard grant	FC01															
73646	2019	55 Turkey	Miscellani OQS9	2E+09	998 Developin Developin	Scholarsh In kind technical co		9.5	430 Other Multisector	Research	72 Scientific r	11000 Central G	Central G	D01	In-kind tec	110 Standard grant	FC01															
73647	2019	55 Turkey	Miscellani OPL2	2E+09	573 Syrian Ara Asia	Material re Projects		1.5	700 Humanitarian Aid	Material re	8423 Public ord	11000 Central G	Central G	C01	Projects	110 Standard grant	FC01															
73648	2019	55 Turkey	Miscellani OQN2	2E+09	64 Bosnia an Europe	Support b Projects		16.9	150 Government & Civil S	Public sec	8412 Regulation	11000 Central G	Central G	C01	Projects	110 Standard grant	FC01															
73649	2019	55 Turkey	Miscellani OQM9	2E+09	998 Developin Developin	Material re Projects		1.5	700 Humanitarian Aid	Material re	8423 Public ord	11000 Central G	Central G	C01	Projects	110 Standard grant	FC01															
73650	2019	55 Turkey	Miscellani OPL0	2E+09	689 South & C Asia	Material re Projects		1.5	700 Humanitarian Aid	Material re	8423 Public ord	11000 Central G	Central G	C01	Projects	110 Standard grant	FC01															
73651	2019	55 Turkey	Miscellani OQM8	2E+09	543 Iraq Asia	Material re Projects		1.5	700 Humanitarian Aid	Material re	8423 Public ord	11000 Central G	Central G	C01	Projects	110 Standard grant	FC01															
73652	2019	55 Turkey	Miscellani OQ0N	2E+09	573 Syrian Ara Asia	equipmen Scholarships/traini		4.3	110 Education	Higher ed	8530 Higher ed	11000 Central G	Central G	E01	Scholarsh	110 Standard grant	FC01															
73653	2019	55 Turkey	Miscellani OPP9	2E+09	614 Kyrgyzstar Asia	equipmen Projects		4.3	110 Education	Higher ed	8530 Higher ed	11000 Central G	Central G	C01	Projects	110 Standard grant	FC01															
73654	2019	55 Turkey	Miscellani OPQ8	2E+09	89 Europe, re Europe	equipmen Scholarships/traini		4.3	110 Education	Higher ed	8530 Higher ed	11000 Central G	Central G	E01	Scholarsh	110 Standard grant	FC01															
73655	2019	55 Turkey	Miscellani OPRJ	2E+09	389 Caribbear America	equipmen Projects		4.3	110 Education	Higher ed	8530 Higher ed	11000 Central G	Central G	C01	Projects	110 Standard grant	FC01															
73656	2019	55 Turkey	Miscellani OR1C	2E+09	273 Somalia Africa	General B Projects		1.a	500 Commodity Aid / Gen	General b O	Public administration and defer	Central G	A00	Budget su	110 Standard grant	FC01																
73657	2019	55 Turkey	Miscellani OPP3	2E+09	589 Middle Ea Asia	Education Projects		4.1	110 Education	Education	8412 Regulation	11000 Central G	Central G	C01	Projects	110 Standard grant	FC01															
73658	2019	55 Turkey	Miscellani OQM6	2E+09	625 Afghanistan Asia	Material re Projects		1.5	700 Humanitarian Aid	Material re	8423 Public ord	11000 Central G	Central G	C01	Projects	110 Standard grant	FC01															
73659	2019	55 Turkey	Miscellani ORB1	2E+09	573 Syrian Ara Asia	Emergenc		1.5	700 Humanitarian Aid	Emergenc	8423 Public ord	11000 Central G	Central G	C01	Projects	110 Standard grant	FC01															
73660	2019	55 Turkey	Miscellani ORYO	2E+09	798 Asia, regic Asia	Relief co Projects		1.5	700 Humanitarian Aid	Relief co	8423 Public ord	11000 Local Gov	Local Gov	C01	Projects	110 Standard grant	FC01															

Analysis of TOSSD flows

A framework to measure resources in support of sustainable development

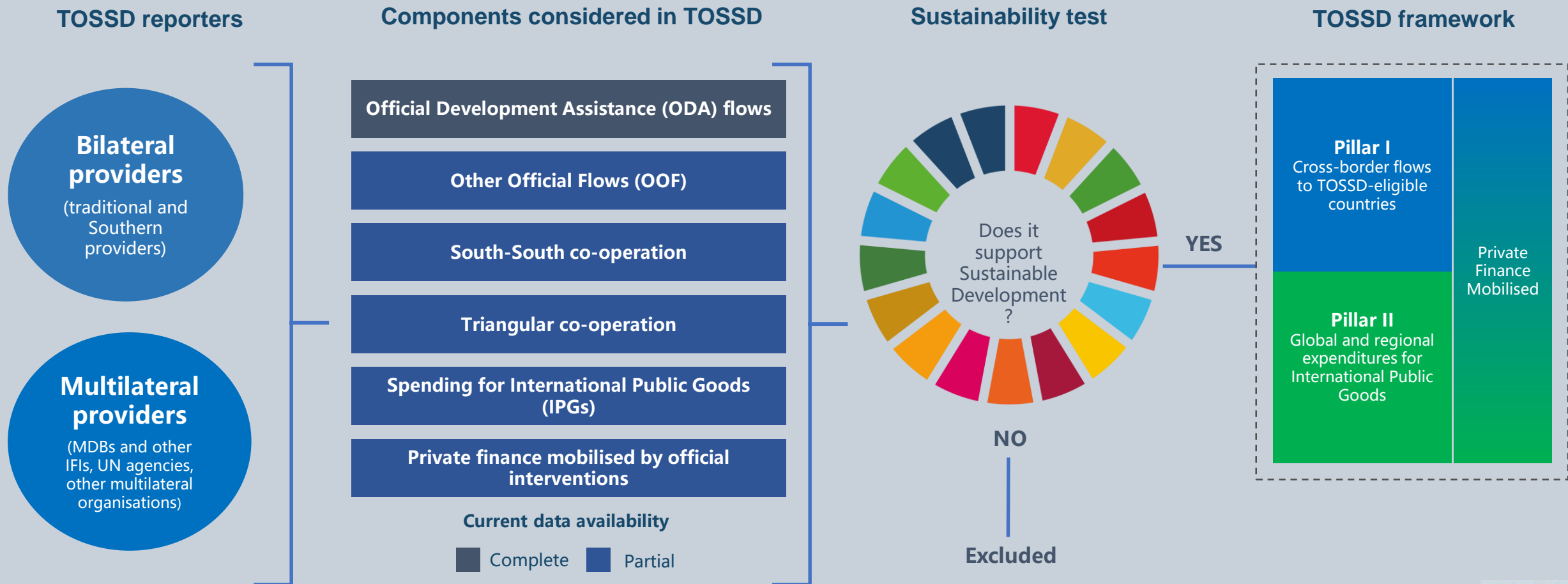

Analysis of TOSSD flows – Analyse Pillar II flows

TOSSD Pillar II will capture resources in support of International Public Goods and Development Enablers, and to address global challenges.

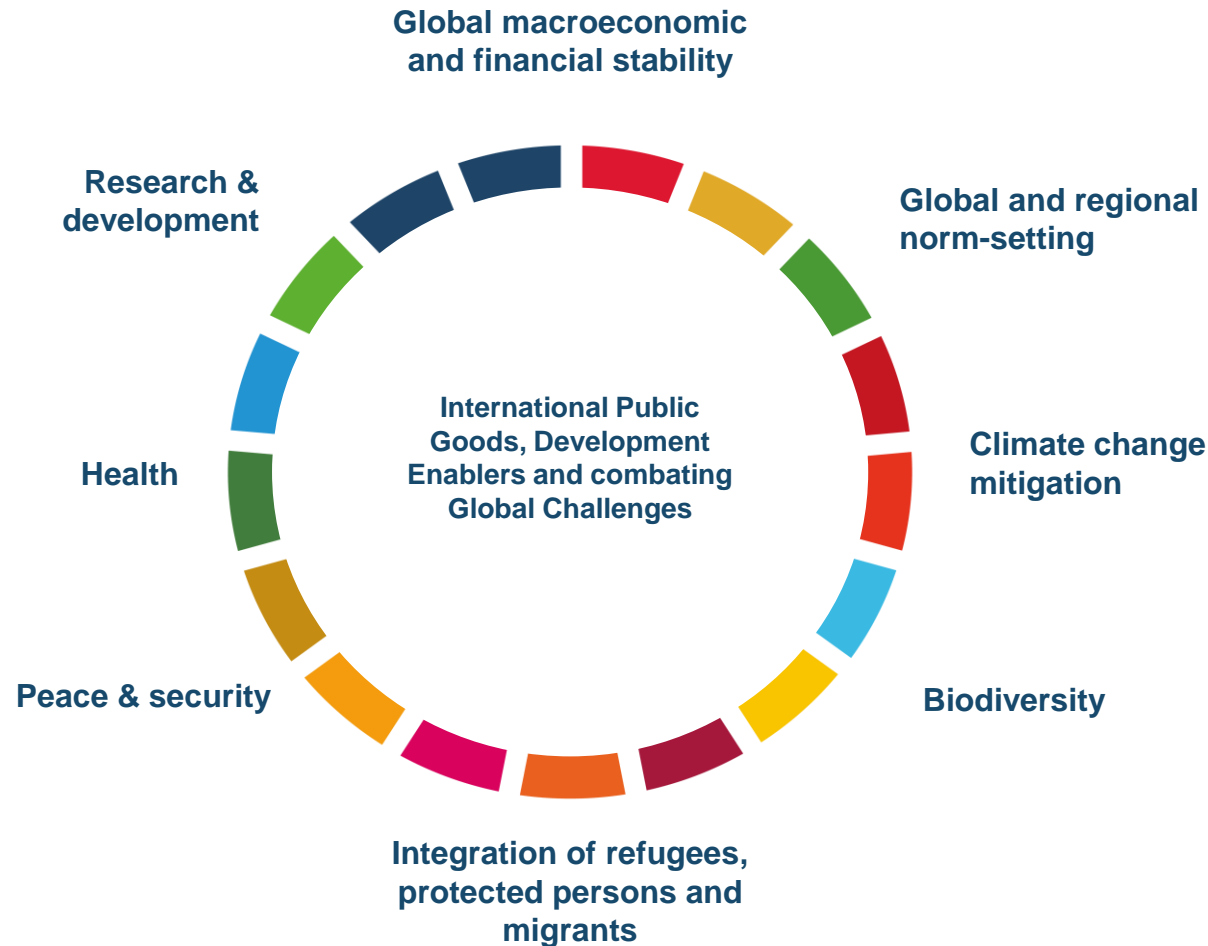

Analyse Pillar II flows

How to use TOSSD data

- Use the information in Pillar II to analyse resources in support of International Public Goods and Development Enablers, and to address global challenges.

The Task Force developed specific eligibility criteria for Pillar II activities in Research & Development, peace and security, climate change and refugees and protected persons. The Task Force will also develop specific eligibility criteria for new areas based on evidence provided by the data collected from providers.

How to use TOSSD.online

1. Select relevant filters (Pillar, recipient country, sector, year)
2. Click on “Apply selection”
3. Select the data visualisation chart by pillar, sector (CRS or ISIC), recipient (chart or map), SDG goals and targets
4. Click on “Browse activities”
5. Click on “Export activities” and download in excel, pdf or xml
6. You are now ready to use and analyse TOSSD data!

Analysis of TOSSD flows

Analyse Pillar II flows

Example: Compare the share of Pillar I and II

1. Select relevant filters: all pillars, all recipient countries, all sectors, all years.
2. Use the data visualisation to view the repartition by Pillars.

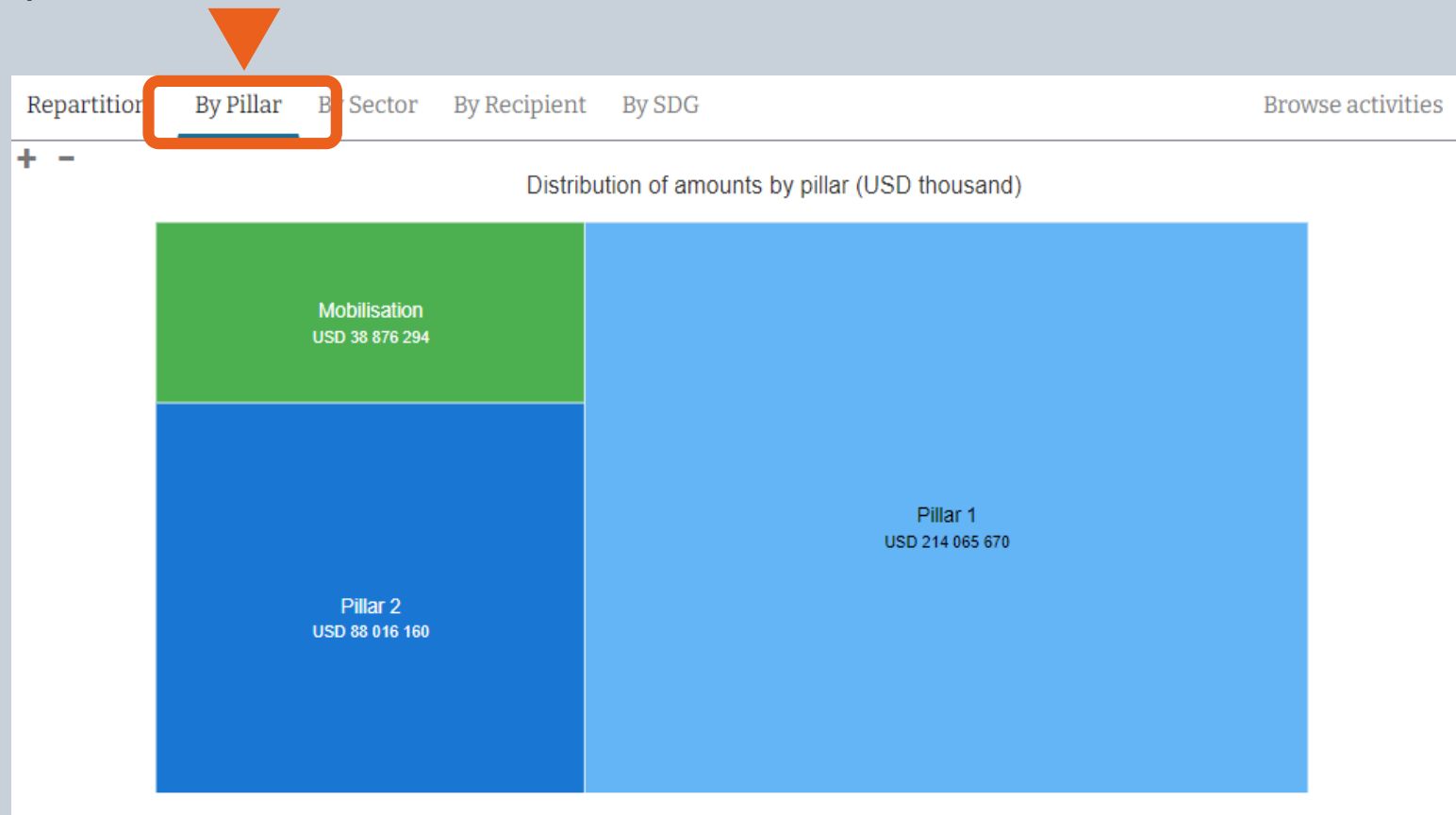

Analysis of TOSSD flows

Analyse Pillar II flows

Example: How to analyse Pillar II flows

1. Select relevant filters: Pillar II, all recipient countries, all sectors, 2019 as year.
2. Export the results of your query, e.g. in Excel.
3. In Excel, you can use Pivot Tables to e.g. identify which **providers**, what **sectors** they target and how many **resources** they spent in support of IPGs.

Activities-export_12-Feb-2021-07h50-05s.xlsx - Excel

PivotTable Tools

File Home Insert Page Layout Formulas Data Review View Developer Analyze Design Tell me... LI Melissa... Share

Clipboard Font Alignment Number Styles Cells Editing

A1 : X ✓ f TOSSD pillar

1 TOSSD pillar 2

3 Row Labels Sum of Amount disbursed (USD thousand)

4 Aggregate

5 Canada 62104303.41

6 Administrative Costs of Donors 221651.601

7 Agriculture, Forestry, Fishing 49286.04506

8 Banking & Financial Services 9093.056091

9 Business & Other Services 586.3745081

10 Communications 565.4347658

11 Education 16030.50999

12 Energy 1713.590655

13 General Environment Protection 13009.46724

14 Government & Civil Society 186835.7569

15 Health 19170.54502

16 Humanitarian Aid 18709.97608

17 Industry, Mining, Construction 5808.610447

18 Other Multisector 49065.90214

19 Other social infrastructure and services 5955.047193

20 Population Policies/Programmes & Reproductive Health 761.0909652

21 Refugees in Donor Countries 505940.7762

22 Trade Policies & Regulations 4266.870074

23 Unallocated / Unspecified 112784.8303

24 Water Supply & Sanitation 1685.479515

25 Denmark 688398.7884

26 Action Relating to Debt 2401.186146

27 Administrative Costs of Donors 144234.5227

28

PivotTable Fields

Choose fields to add to report:

Search

☐ Reporting year

☐ Provider country/institution - code

☒ Provider country/institution - name

☐ Provider agency

☐ Provider project number

☐ TOSSD ID Number

☐ TOSSD recipient - code

Drag fields between areas below:

FILTERS TOSSD pillar

ROWS Provider country/institution - name Sector category

VALUES Sum of Amount disbursed (USD thousand)

☐ Defer Layout Update UPDATE

Analyse Pillar II flows

Example of a Pillar II project: the ITER project

- ITER is an intergovernmental research and engineering project aimed at proving the *“feasibility of nuclear fusion as a large-scale and carbon-free source of energy based on the same principle that powers our Sun and stars”*.
- In addition to the absence of greenhouse gases, advantages of nuclear fusion include the absence of long-lasting radioactivity, nearly unlimited availability, and limited risk of proliferation. Should ITER succeed in making the demonstration that nuclear fusion is scientifically and technologically feasible, it will provide a major contribution to global sustainable development. A notable feature of the ITER project is that it mobilises both advanced and emerging economies to co-operate on producing a particular GPG; members of ITER are China, the European Union (EU), India, Japan, Korea, Russia and the United States.

Questions & answers

Any questions?

5

Balance of Payments statistics

Complement Balance of Payments statistics

How to use TOSSD data

- Make a mapping of available information on TOSSD and the recipient countries' Balance of Payments statistics component.
- Fill gaps in the Balance of Payments statistics with TOSSD data.
- Use TOSSD as an extra source of information to verify orders of magnitude in Balance of Payments Statistics

How to use TOSSD.online

1. Select relevant filters (Pillar, recipient country, sector, year)
2. Click on “Apply selection”
3. Select the data visualisation chart by pillar, sector (CRS or ISIC), recipient (chart or map), SDG goals and targets
4. Click on “Browse activities”
5. Click on “Export activities” and download in excel, pdf or xml
6. You are now ready to use and analyse TOSSD data!

Complement Balance of Payments statistics

Example: the Philippines

- The Central Bank could access information about financial operations involving foreign exchange requirements or obligations, but has less information about operations carried out by the private sector.
- TOSSD data on private finance mobilised could help triangulate available information and inform more on cross-border private loan operations.

Initial mapping of TOSSD statistical flow categories
against BOP Nomenclature of the Philippines

TOSSD categories	Equivalents to standard Balance of Payments categories
GRANTS	
<i>Budget support</i>	Secondary income: current international co-operation
<i>Projects</i> Investment projects Other projects	Credit: capital account (capital transfers) Credit: secondary income (current international co-operation)
Scholarships	Credit: secondary income (current international co-operation)
LOANS	Financial account 3.1 Direct investment 3.1.2 Debt instruments 3.2 Portfolio investment (FP) 3.2.2 Debt securities
MEZZANINE FINANCE	Financial account 3.1 Direct investment 3.1.1 Equity and investment fund shares 3.1.2 Debt instruments 3.2 Portfolio investment 3.2.1 Equity and investment fund shares 3.2.2 Debt securities
EQUITIES AND SHARES IN COLLECTIVE INVESTMENT VEHICLES	Financial account 3.1 Direct investment (FD) 3.1.1 Equity and investment fund shares 3.2 Portfolio investment (FP) 3.2.1 Equity and investment fund shares
GUARANTEES	Financial account 3.4 Insurance, pension, and standardized guarantee schemes

Questions & answers

Any questions?

7

Monitoring of global commitments

Monitoring of global commitments

Use of TOSSD data by the Global Compact on Refugees (GCR)

TOSSD is recognised as an official data source for five indicators of the GCR Indicator Framework

TOSSD is a unique data source to collect data on the support of refugees in a systematic manner.

Data on the support for refugees are only captured from reporters to the ODA system though ad-hoc surveys.

Additionally, TOSSD can provide data on sustainable reintegration of refugees in the economy and culture of the provider country.

Monitoring of global commitments

Use of TOSSD data by the Global Compact on Refugees

TOSSD is recognised as an official data source for five indicators of the GCR Indicator Framework

Indicators of the GCR Indicator Framework	Relevant TOSSD components
1a) Flows provided to, or for the benefit of, refugees and host communities in refugee hosting countries (1.1.1a). 1b) and in donor countries (1.1.1b).	Modality I03: Support to refugees/protected persons - in other countries of asylum (TOSSD-eligible countries) Modality I01: Support to refugees/protected persons in the provider country (up to 12 months of their stay) Modality I02: Support to refugees/protected persons in the provider country (beyond the 12 months period)
2) Number of donors providing resources to, or for the benefit of, refugees and host communities in refugee-hosting countries (1.1.2)	Modality I03 and provider country

Monitoring of global commitments

Use of TOSSD data by the Global Compact on Refugees

TOSSD is recognised as an official data source for five indicators of the GCR Indicator Framework

Indicators of the GCR Indicator Framework	Relevant TOSSD components
3) Proportion of resources provided to, or for the benefit of, refugees and host communities, channelled to national actors in refugee-hosting countries (1.2.1).	Modality I03 and channel
4) Flows of resources provided to, or for the benefit of, refugee returnees in the country of origin (4.1.1).	Modality I04: Support to refugees/protected persons voluntarily returning to their countries of origin, nationality or last habitual residence (TOSSD-eligible countries)
5) Number of donors providing resources to, or for the benefit of, refugee returnees in the country of origin (4.1.2).	Modality I04 and provider country

8

Development effectiveness

TOSSD data can help to improve development effectiveness

TOSSD can be part of a renewed rationale for development effectiveness: **a more comprehensive picture** of the official flows and delivery channels delivered by a broader landscape of actors, including the private sector, is a basis for better understanding effectiveness challenges and devising solutions for effective delivery at country level.

Country Ownership

Focus on Results

Inclusive Partnerships

Transparency and Mutual Accountability

TOSSD data can help to improve development effectiveness

TOSSD can support development stakeholders to implement the four principles of effective development co-operation:

1

Country Ownership

Ownership: TOSSD can provide developing countries with a wider view of development resources flows for their country, and how these resources are aligned with the SDGs.

2

Focus on Results

Focus on Results: having a fuller list of development activities gives developing countries important information to make the link to the results of these activities.

TOSSD data can help to improve development effectiveness

TOSSD can support development stakeholders to implement the four principles of effective development co-operation:

3

Inclusive Partnerships: TOSSD provides a picture of the wide array of partnership modalities, including South-South and Triangular Co-operation, but also those involving the private sector and philanthropic foundations.

4

Transparency and Mutual Accountability: more comprehensive data on resource flows promotes transparency amongst all actors, can be a basis for coordination, and is critical for ensuring evidence-based accountability and dialogue between actors and learning based on evidence.

100%

9

Transparency, communication and promotion

**TOSSD is being used for transparency
and a wide range of communication needs**

- Transparency and accountability towards citizens, discussions in parliaments
- Publication on websites
- Communication and understanding about funding gaps
- Communication on how domestic expenditures contribute to sustainable development, e.g. on climate change mitigation
- Promotion by providers to showcase their efforts towards sustainable development to developing countries
- Preparation of sustainable development reports by both provider and recipient countries

9

Policy formulation

Providers can use TOSSD data for policy formulation in a large number of areas

- Targeting of recipients
- Monitoring of global commitments (e.g. LDCs)
- SDG focus
- Sectors
- Main channels of delivery
- Mix of financial instruments and modalities
- Policy towards private finance mobilised, concessional / non-concessional mix
- Etc.

9

Summary of key points

Thank you

www.tossd.org

Co-funded by the
European Union